

Gull Wings Children's Museum was founded as a nonprofit organization in 1986 by a small group of dedicated parents and educators, and opened to the public in our facility in Downtown Oxnard in 1989.

From its founding, Gull Wings has served as Ventura County's only children's museum.

We serve over 30,000 visitors per year in our 6,000 square foot building.

Through our "Museum On The Go" program at local schools, festivals, and community events, Gull Wings reaches out to an additional 200,000 per year who might not otherwise visit the museum in person.

Our growing educational programs include nature exploration, music, storytime, touch tank talks, Creature Feature, Gull Wings Family Fundays, and arts and crafts.

Our interactive exhibits focus on many different fields of science, service careers, pretend play, space exploration, California ecosystems, coastal conservation, and more.

We are poised to celebrate our 25th Anniversary and look forward to a bright, flourishing future and continued service to the community.

Our Mission:

We partner with parents and educators to teach children about the world around them, with an emphasis on California, by developing an up to date environment that is sustainable, engaging, fun, and inspiring.

PLACE
STAMP
HERE

GULL WINGS CHILDREN'S MUSEUM
418 W FOURTH ST
OXNARD CA 93030

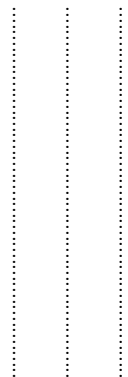

Family Memberships

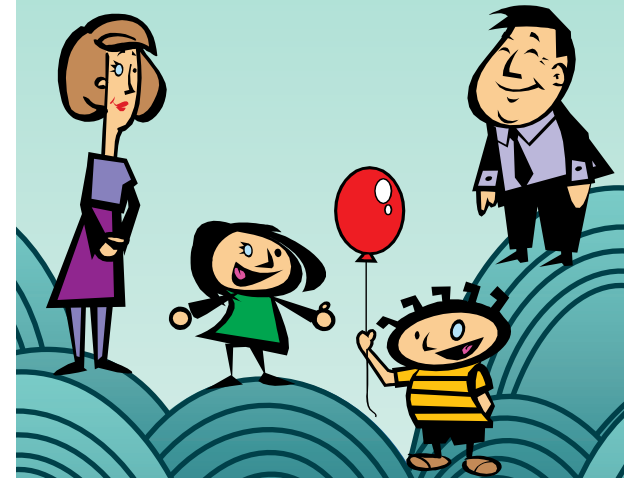

GULL WINGS
CHILDREN'S MUSEUM

Where Imaginations Soar!

Ventura County's *only* Children's Museum
for over 20 years. A nonprofit organization.

Memberships

As a Member of Gull Wings Children's Museum, you help us bring our educational programs to over 200,000 children and their families in Ventura County and beyond.

* Family Membership: \$69 / year

- * Free Museum admission for 2 adults and up to 4 children living in one household.
- * 10% discount on Gift Shop purchases.
- * Invitations to Members Only Events.
- * Subscription to newsletter.

Grandparent Membership: \$69 / year

- * Free Museum admission for 2 adults and any combination of 4 grandchildren.
- * 10% discount on Gift Shop purchases.
- * Invitations to Members Only Events.
- * Subscription to newsletter.

Individual Membership: \$59 / year

- * Free Museum admission for 1 adult and 1 child from the same household.
- * 10% discount on Gift Shop purchases.
- * Invitations to Members Only Events.
- * Subscription to newsletter.

* Add-A-Guest: \$15 / year (limit 2)

Add 1 additional Guest Admission per visit. Perfect for grandparents, friends, or nanny.

- * *For a family of four, a Family Membership pays for itself on the fourth visit!*



Seasonal Membership: \$45 / 3 months

- * Free Museum admission for 2 adults and up to 4 children living in one household.
- * 10% discount on Gift Shop purchases.
- * Invitations to Members Only Events.
- * Subscription to newsletter.

Childcare Provider Membership: \$150 / 1 year OR \$225 / 2 years

- * Free WEEKDAY Museum admission for 2 adults and up to 8 children.
- * 10% discount on Gift Shop purchases.
- * Invitations to Members Only Events.
- * Subscription to newsletter.
- * Two passes to share with friends.

"Wings" Memberships

Gull Membership: \$160 / year

All the benefits of a Family Membership plus:



- * Two free Guest Passes
- * One free Standard Birthday Party with cupcakes and priority scheduling.

Snowy Plover Membership: \$290 / year

All the benefits of a Family Membership plus:



- * Two free Guest Passes
- * One free Private Birthday Party with cupcakes, themed decorations, and priority scheduling.

Sandpiper Membership: \$600 / year

All the benefits of a Family Membership plus:



- * Four free Guest Passes
- * One free Private Birthday Party with all Add-Ons and priority scheduling.
- * Invitations to Corporate Events

Kestrel Membership: \$1200 / year

All the benefits of a Family Membership plus:



- * Four free Guest Passes
- * One free Private Birthday Party with all Add-Ons and priority scheduling.
- * Invitations to Corporate Events
- * One free Field Trip or On The Go visit for the school of your choice.

Where Imaginations Soar!



Ventura County's only Children's Museum for over 20 years. A nonprofit organization.

Member Application Form

- | | |
|--|--|
| <input type="checkbox"/> Family..\$69 | <input type="checkbox"/> Grandparent..\$69 |
| <input type="checkbox"/> Individual.....\$59 | <input type="checkbox"/> Seasonal.....\$45 |
| <input type="checkbox"/> Gull.....\$160 | <input type="checkbox"/> Snowy Plover...\$290 |
| <input type="checkbox"/> Sandpiper.....\$600 | <input type="checkbox"/> Kestrel.....\$1200 |
| <input type="checkbox"/> Add 1 Guest...\$15 | <input type="checkbox"/> Add 2 Guests....\$30 |
| Childcare Provider | <input type="checkbox"/> One Year <input type="checkbox"/> Two Years |
| <input type="checkbox"/> New | <input type="checkbox"/> Renewal |

Additional Donation.....\$_____

Grand Total.....\$_____

Name:_____

Phone:_____

Email:_____

Address:_____

City/State/Zip:_____

Spouse's Name:_____

Child: _____ M F Birthday / /
mm / dd / yyyy

Child: _____ M F Birthday / /
mm / dd / yyyy

Child: _____ M F Birthday / /
mm / dd / yyyy

Child: _____ M F Birthday / /
mm / dd / yyyy

Thanks for supporting Gull Wings Children's Museum!

Tape edges securely before mailing.

You can also apply by calling (805) 483-3005 or visiting

www.GullWings.org/members

FOR GULL WINGS STAFF

Date activated _____

Expiration date _____

Membership sold by _____

Entered in Altru

©2010 Gull Wings Children's Museum
Details subject to change without notice.